

PALLADIAN

SHOWN WITH SHERWOOD FACADE

Acreage Collection



MASTERTON

PALLADIAN

SHOWN WITH DOUBLE GARAGES

 4/5  3  2



Total Area 350.57sqm

Living Area 304.11sqm

Garage 33.96sqm, Porch 12.50sqm

Overall Width 34.15m, Overall Depth 14.47m
(measurements provided longest x shortest)



MASTERTON

PALLADIAN MANOR

SHOWN WITH DOUBLE GARAGES

4/5  3  2

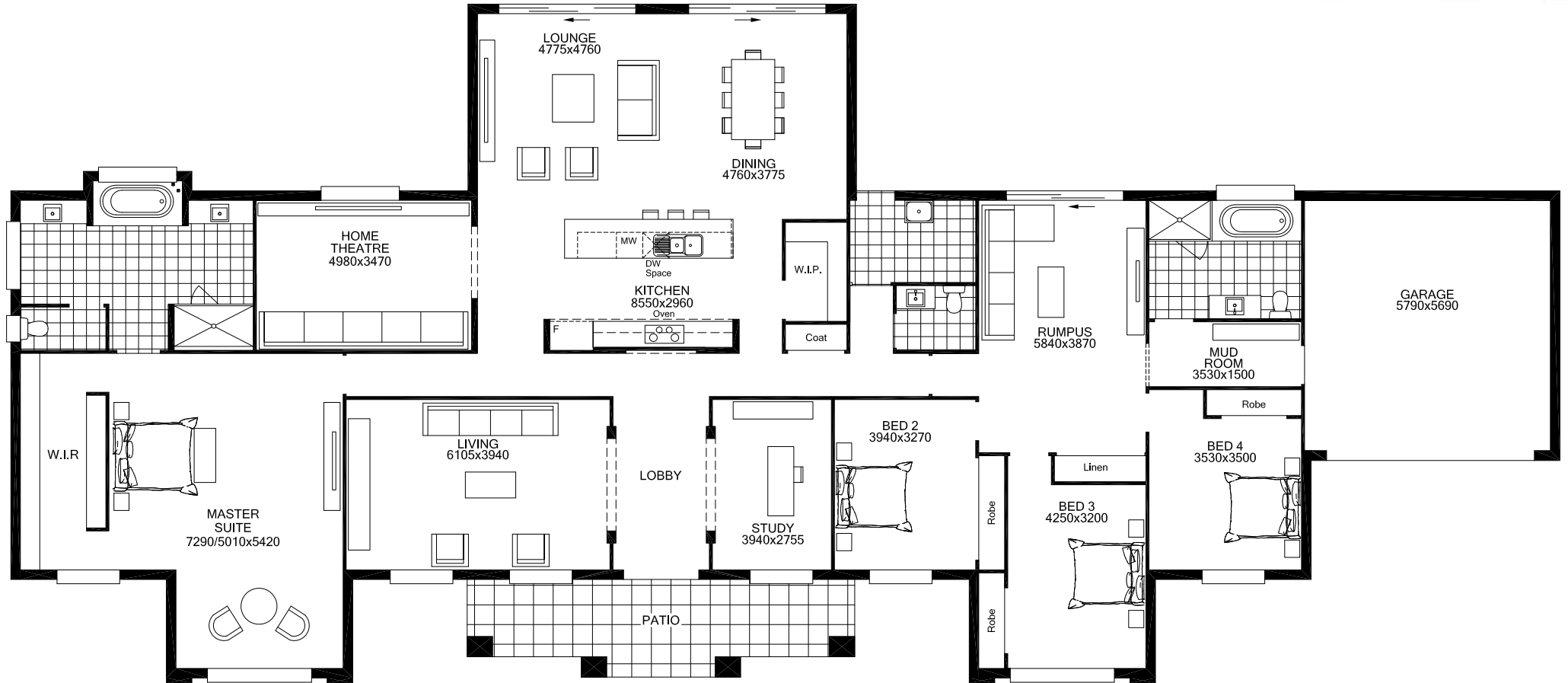

Total Area 383.86sqm

Living Area 329.22sqm

Garage 36.85sqm, Porch 17.79sqm

Overall Width 35.85m, Overall Depth 15.71m
(measurements provided longest x shortest)

Copyright in and to the designs and plans in this brochure remains at all times with Masterton Homes Pty Limited and shall not be used or be permitted to be used in part or whole for any purpose other than for the erection of the home and subject of them by or on behalf of Masterton Homes Pty Limited. Masterton Homes reserves the right to amend, delete or change inclusions, specifications, suppliers and dimensions without prior notice. Note: Basic price includes brick facade. All applied external finishes where shown are optional extra. Images are indicative only. Floorplans correct at time of issue dated August 2014. ABN 52 002 873 047 B.LIC 35558C



MASTERTON